

1

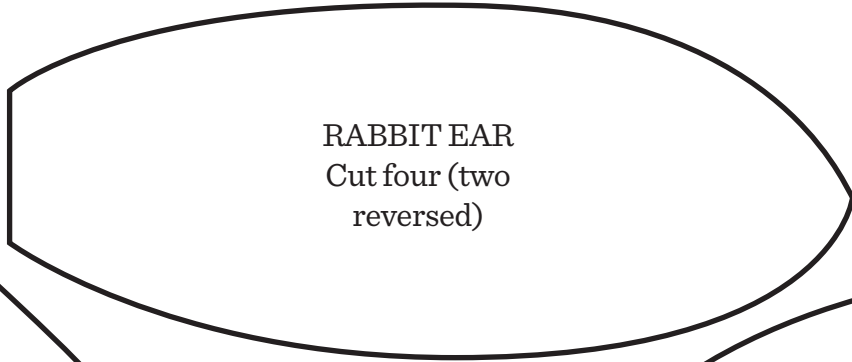

RABBIT EAR
Cut four (two
reversed)

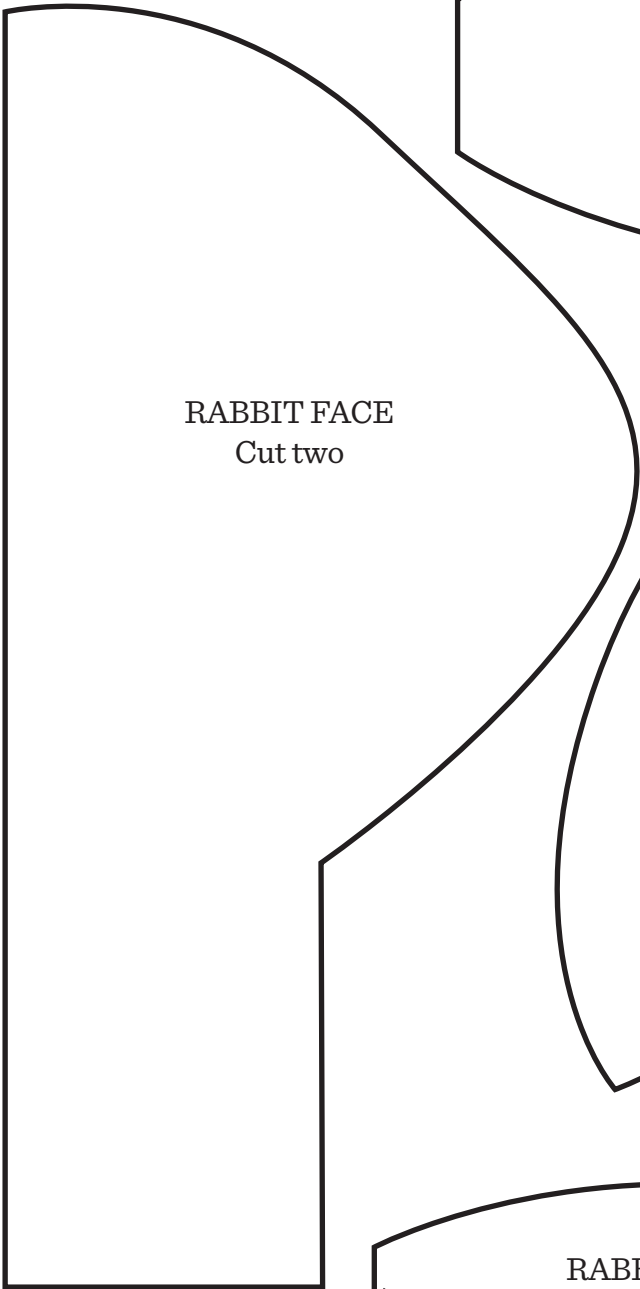

RABBIT FACE
Cut two

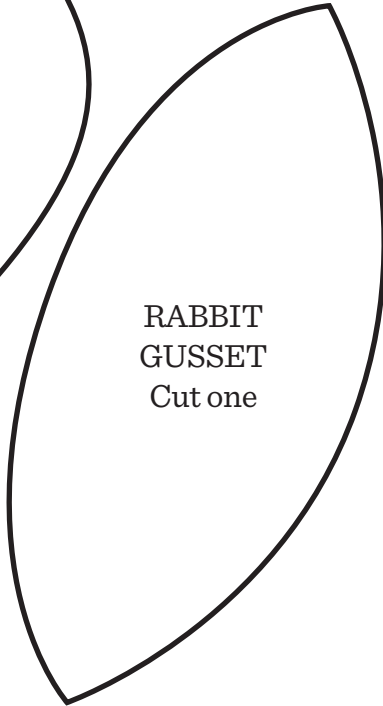

RABBIT
GUSSET
Cut one

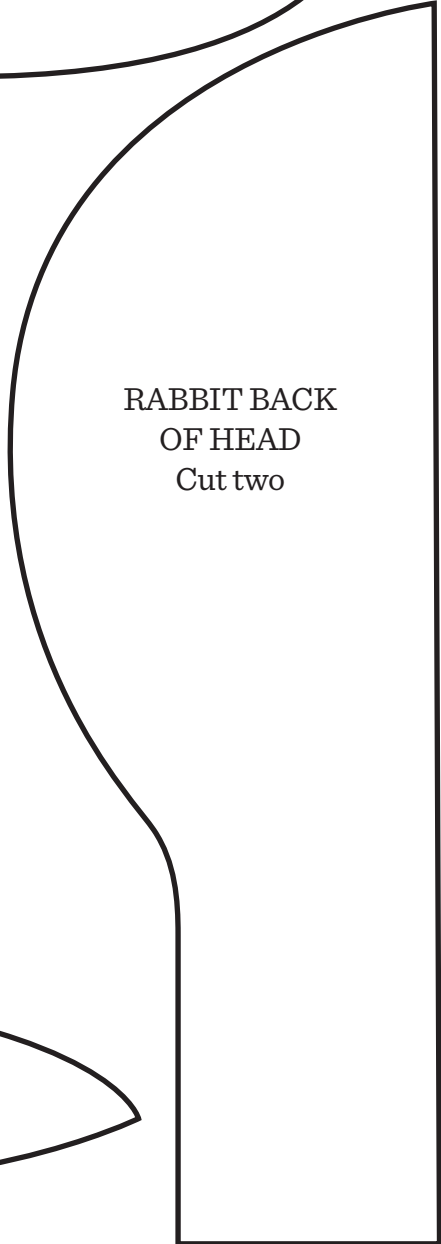

RABBIT BACK
OF HEAD
Cut two



RABBIT INNER EAR
Cut two

2

Cut one from fabric

STAND
Cut one from interfacing

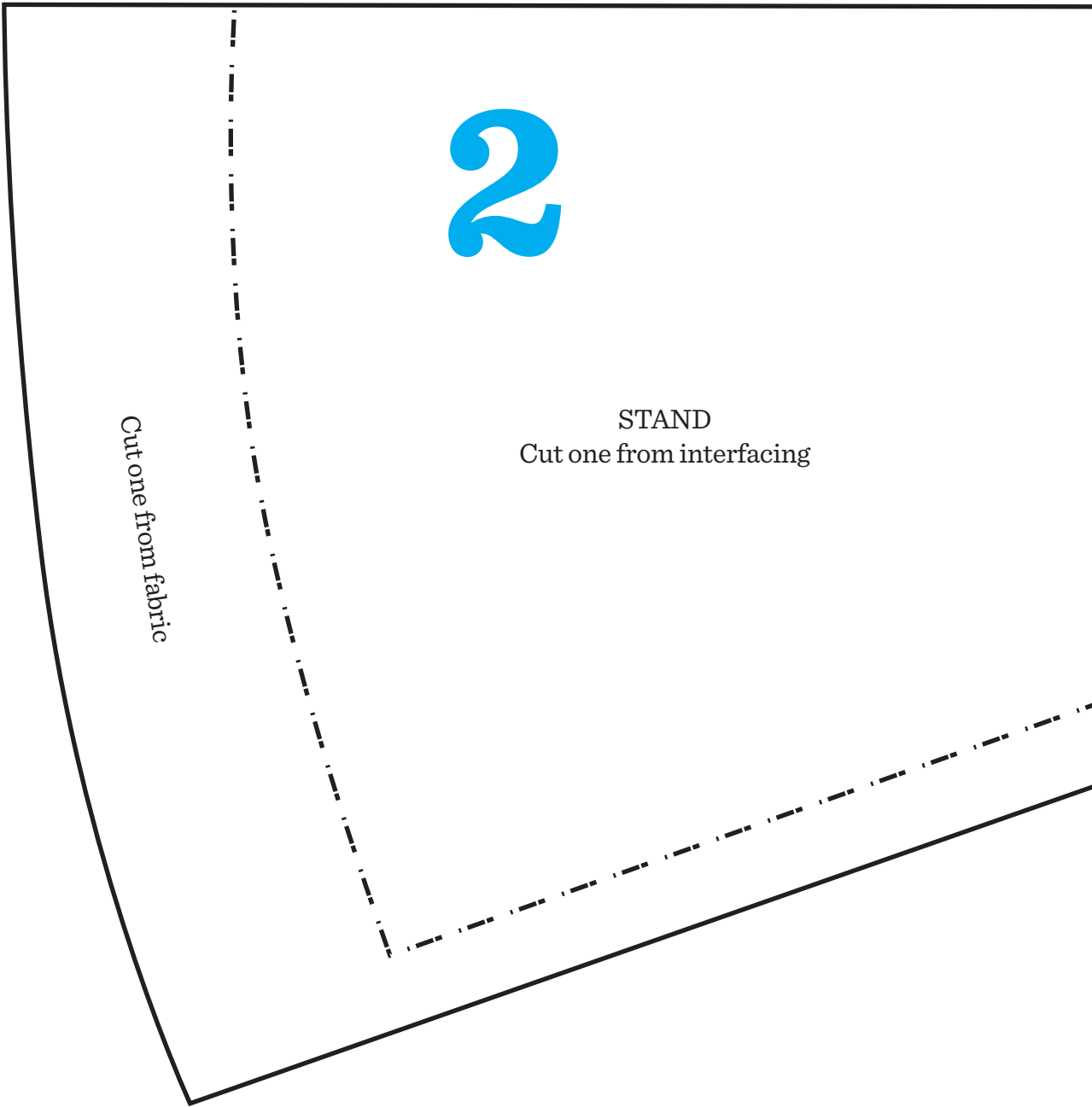

3

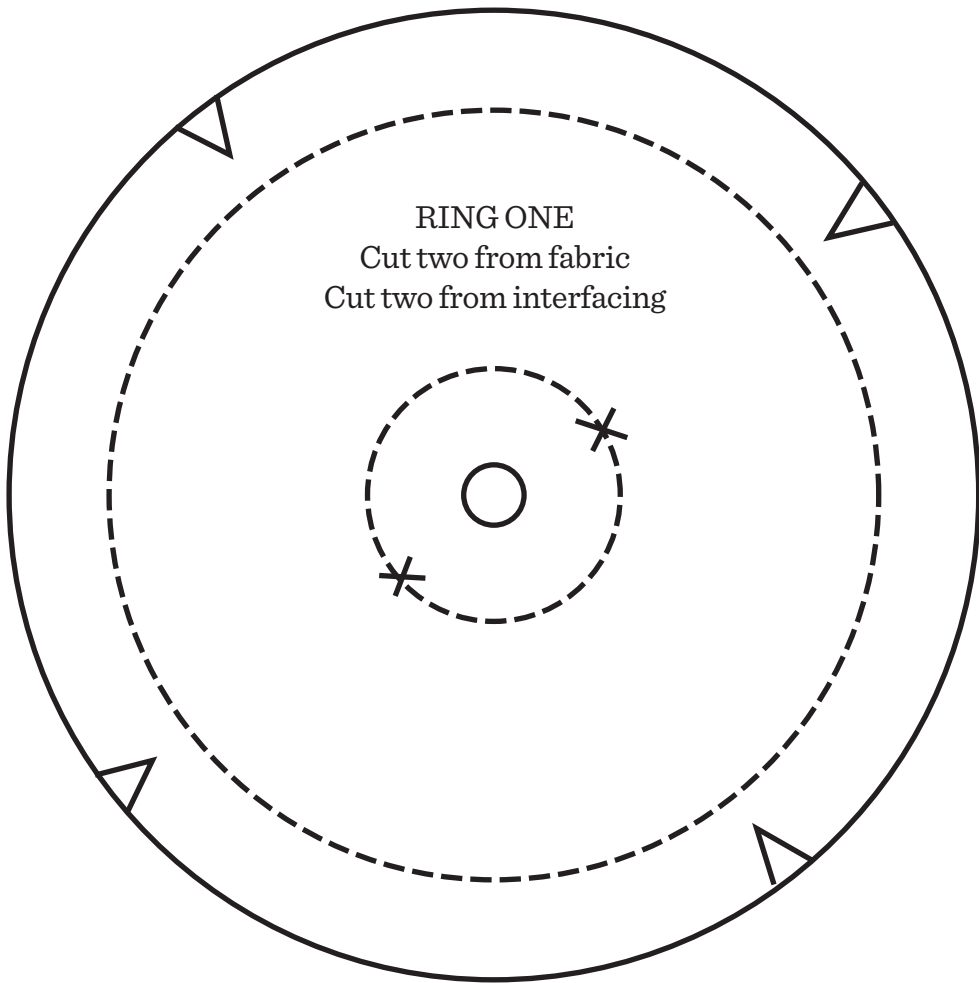
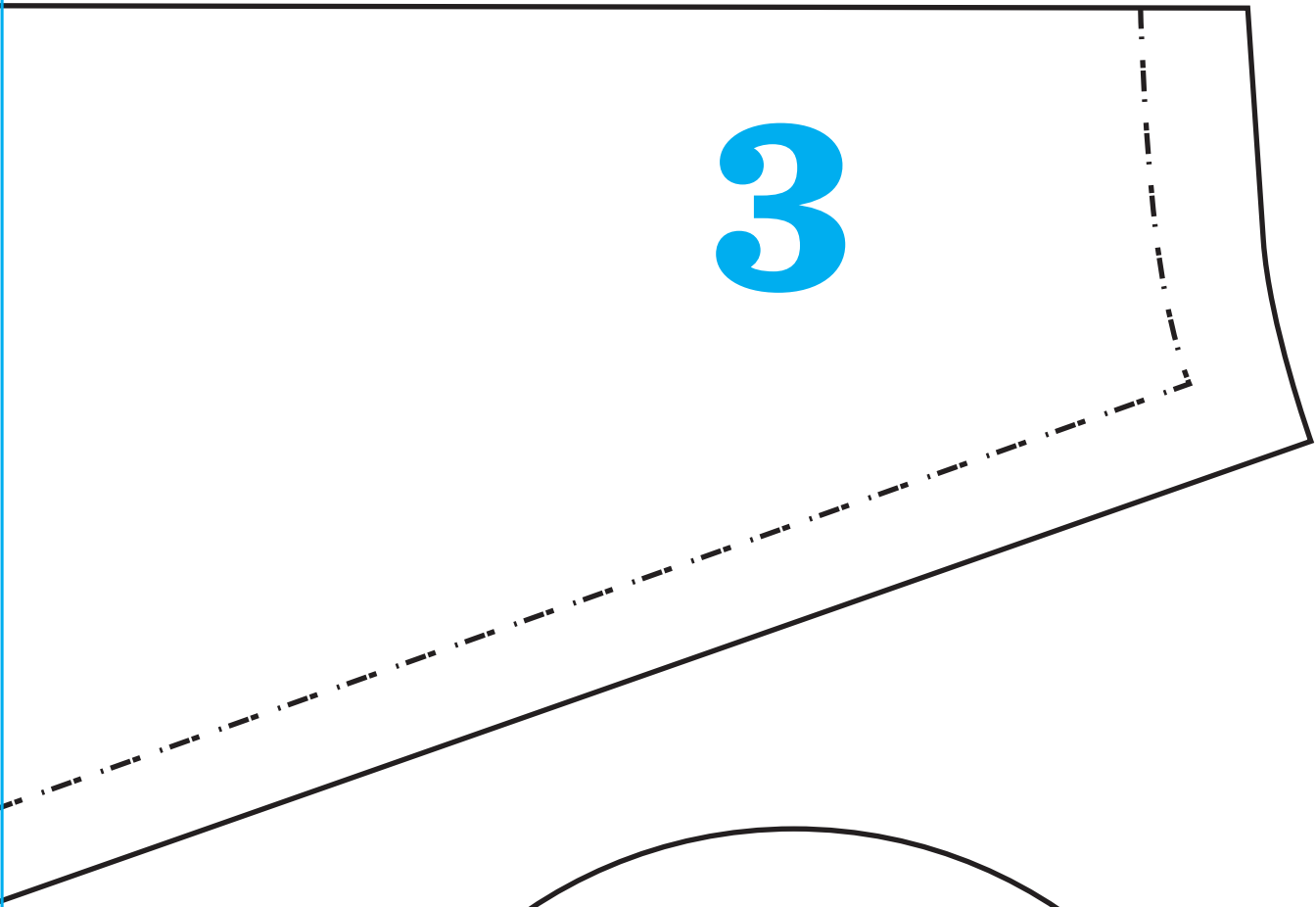

RING ONE
Cut two from fabric
Cut two from interfacing

4

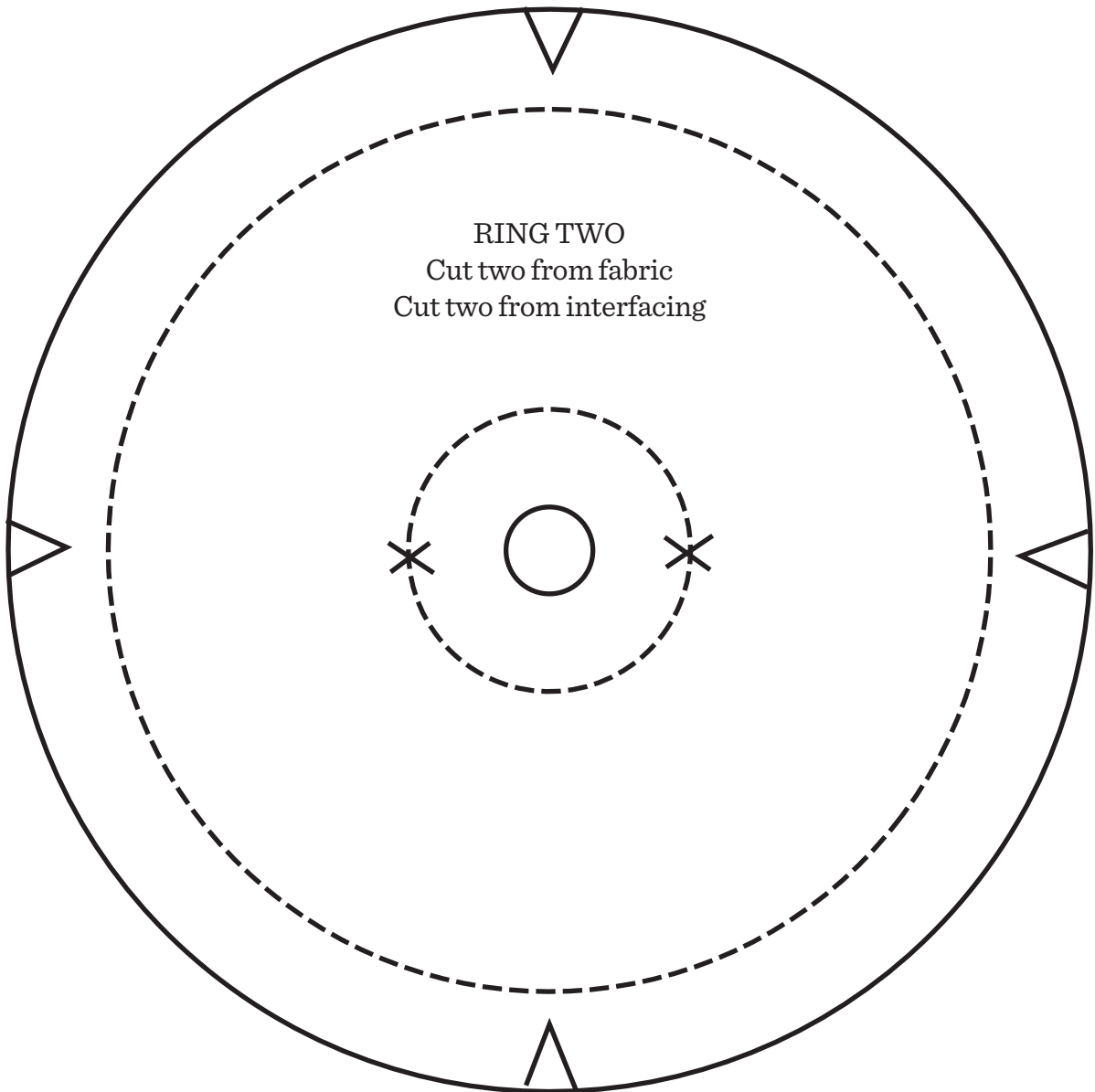

5

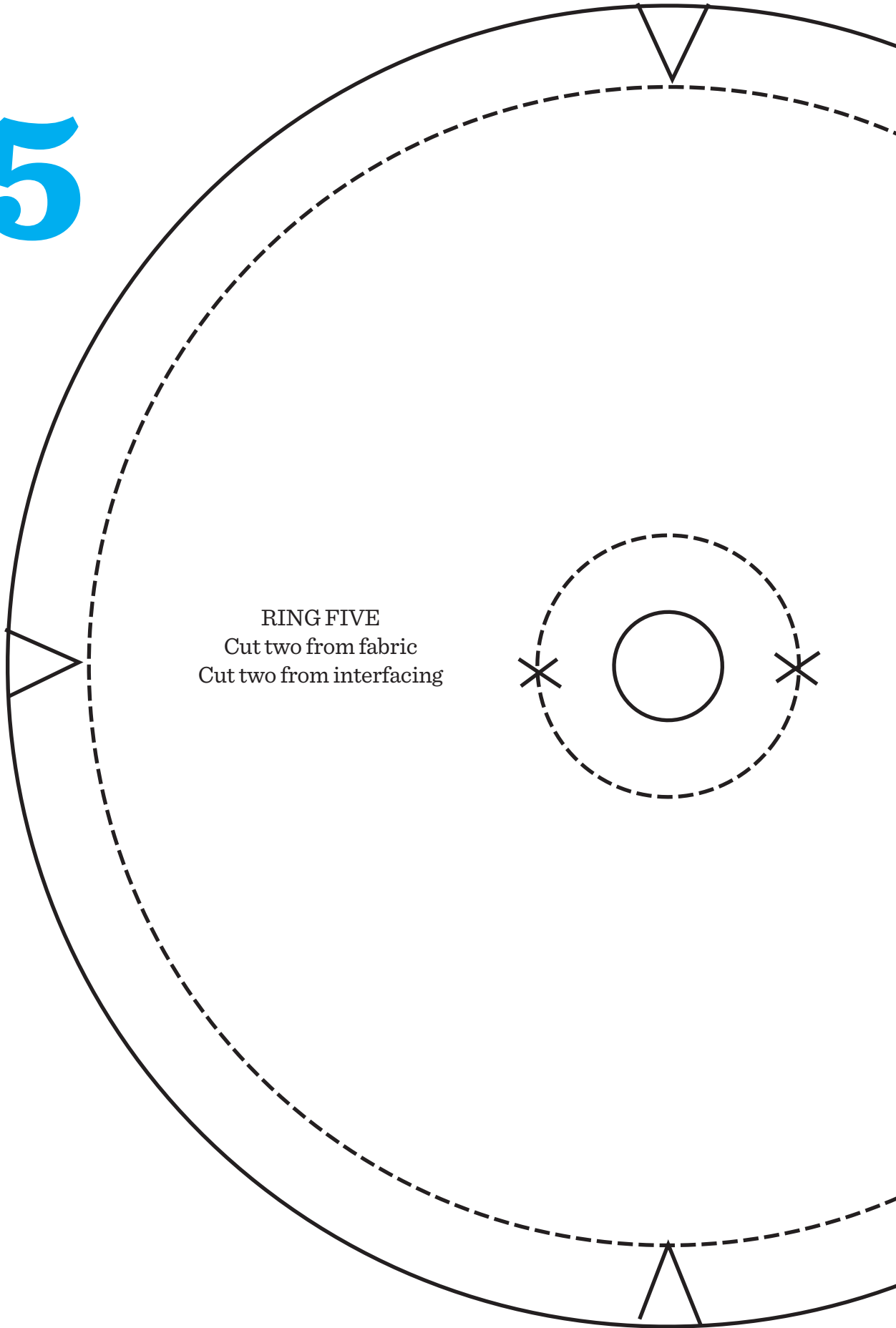

RING FIVE
Cut two from fabric
Cut two from interfacing

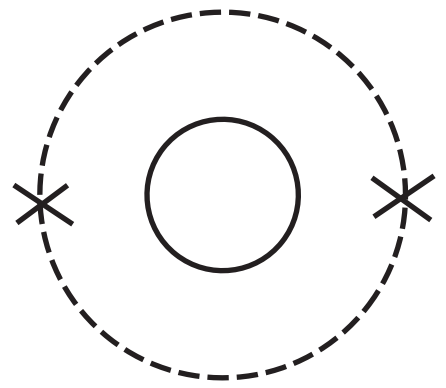

6

RING FIVE
Cut two from fabric
Cut two from interfacing

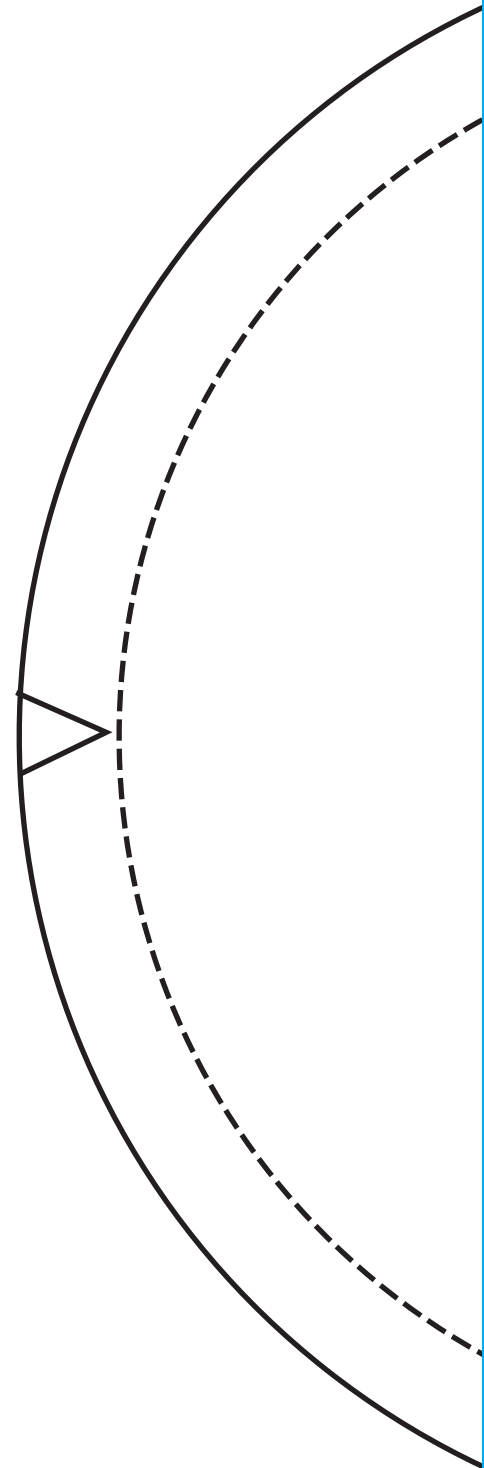
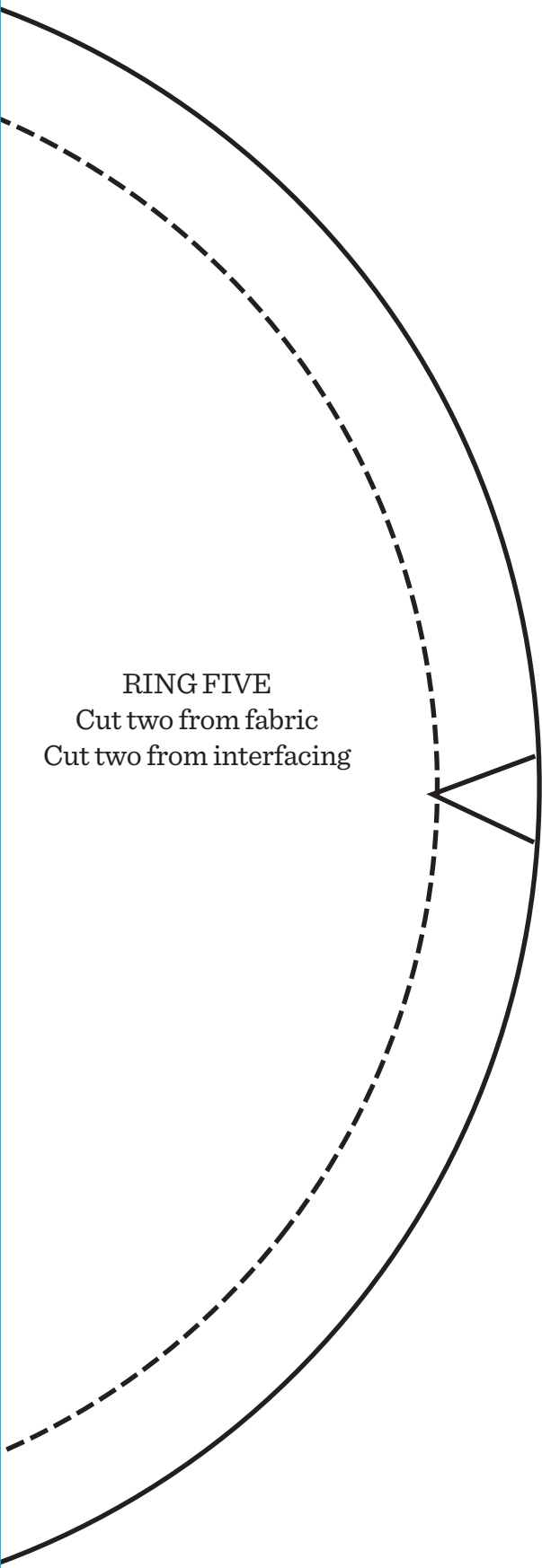

RING FOUR
Cut two from fabric
Cut two from interfacing

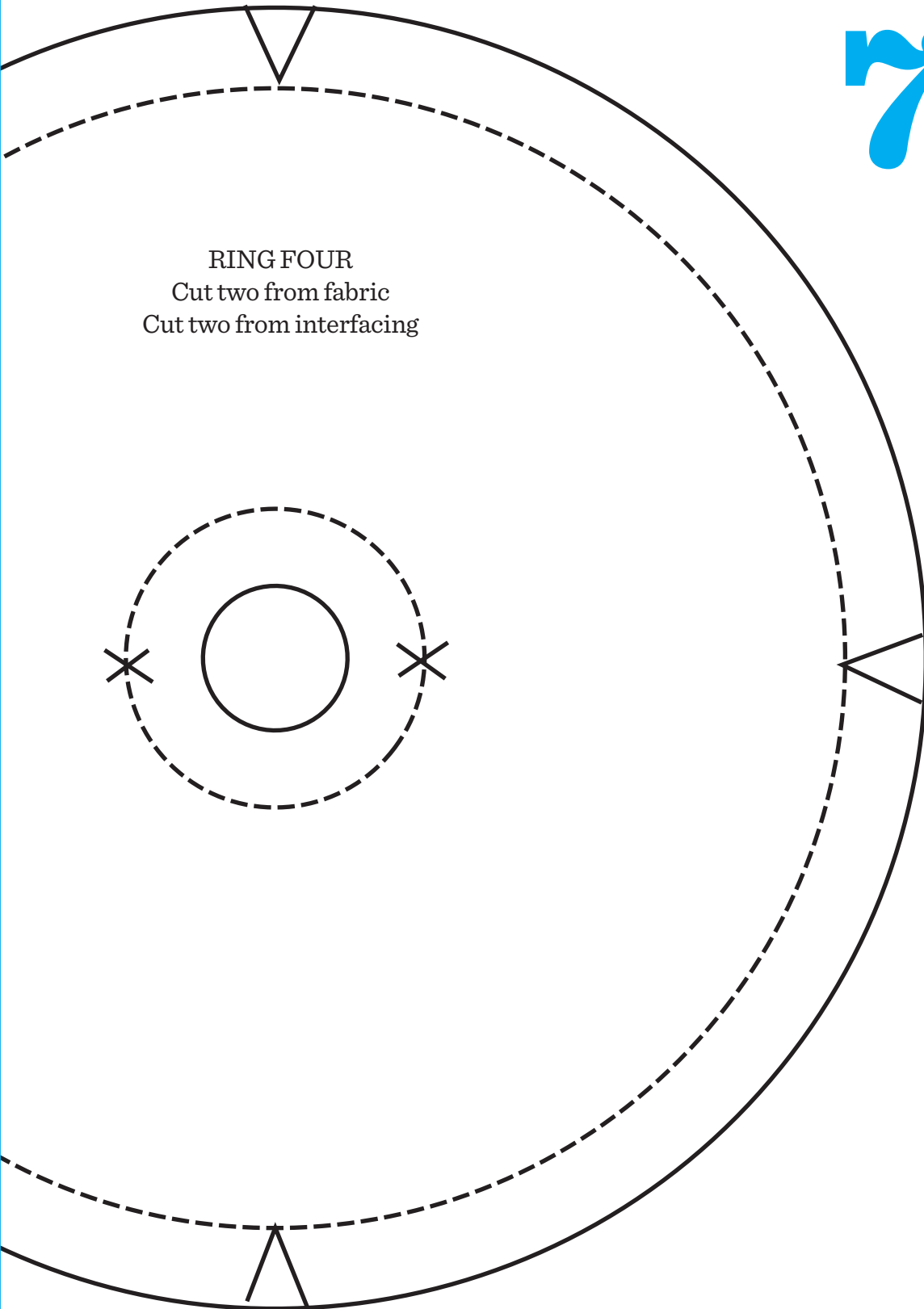

RING THREE
Cut two from fabric
Cut two from interfacing

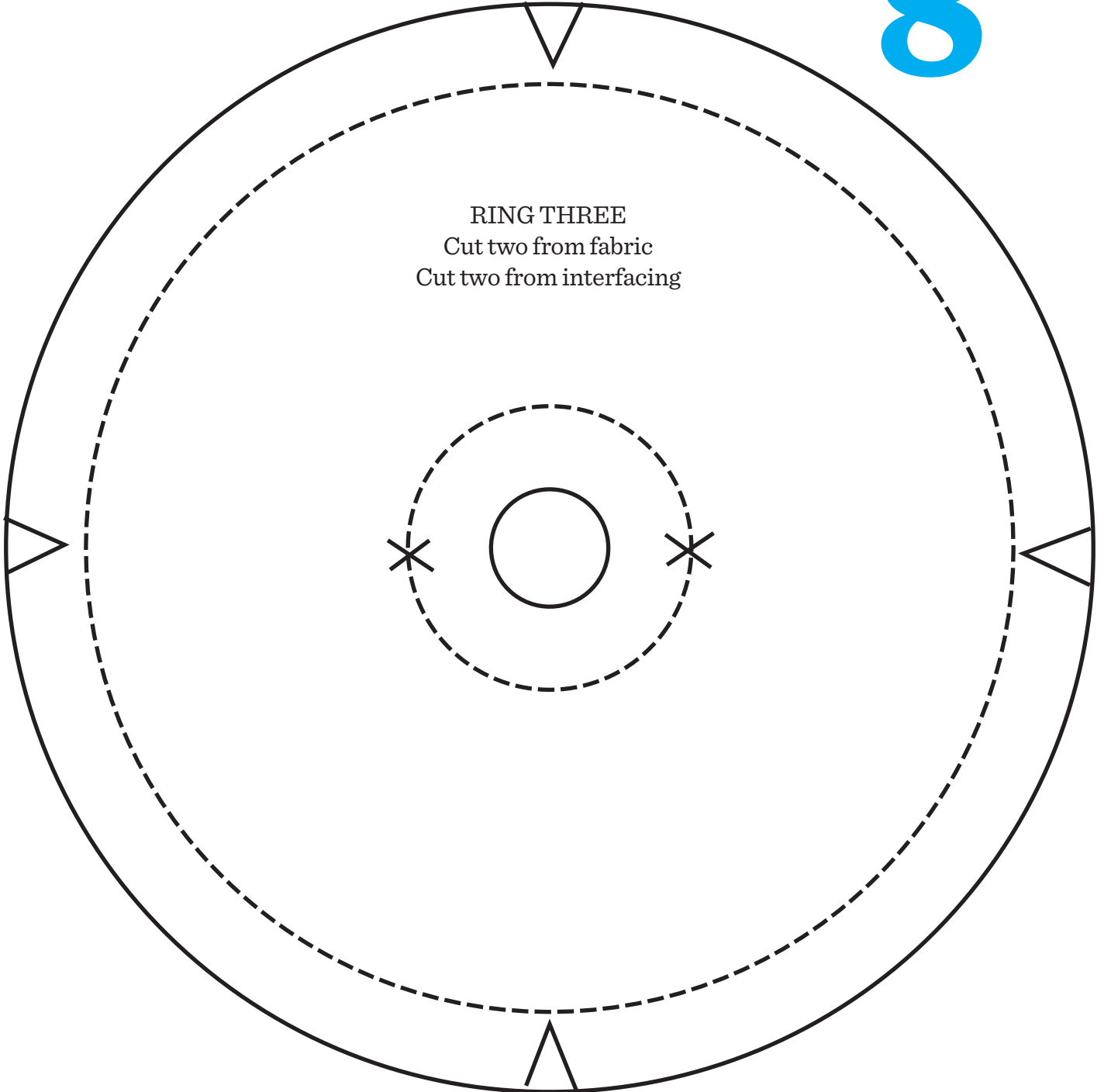

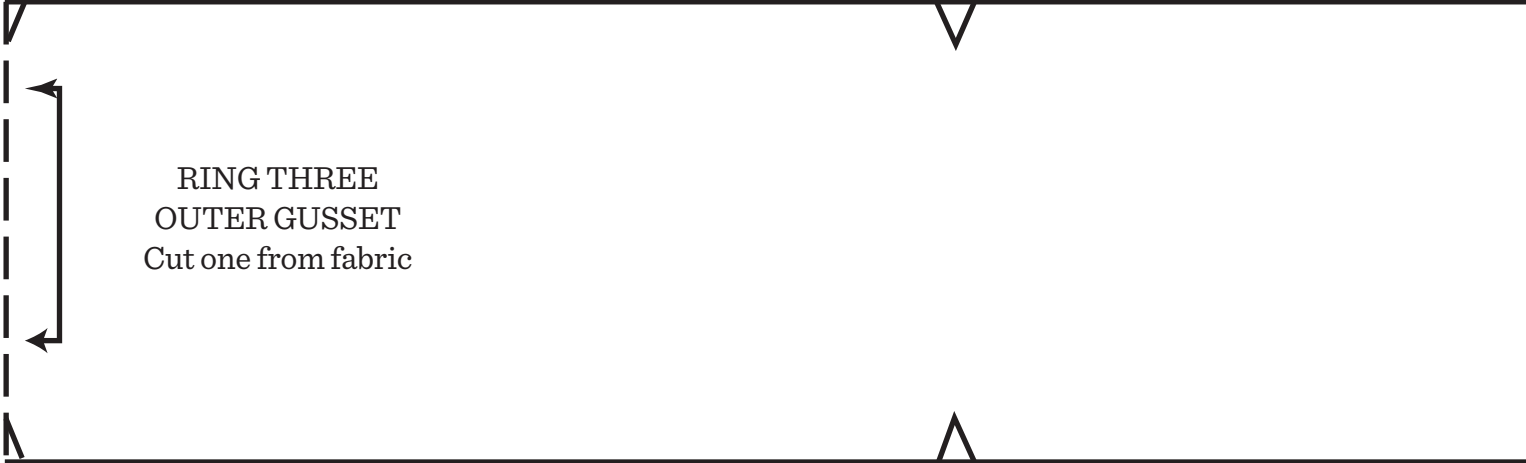

RING THREE
OUTER GUSSET
Cut one from fabric

The diagram shows a rectangular pattern for the Ring Three Outer Gusset. It features a dashed vertical line on the left side with arrows pointing inward, indicating a fold. The top edge has a downward-pointing triangle, and the bottom edge has an upward-pointing triangle.

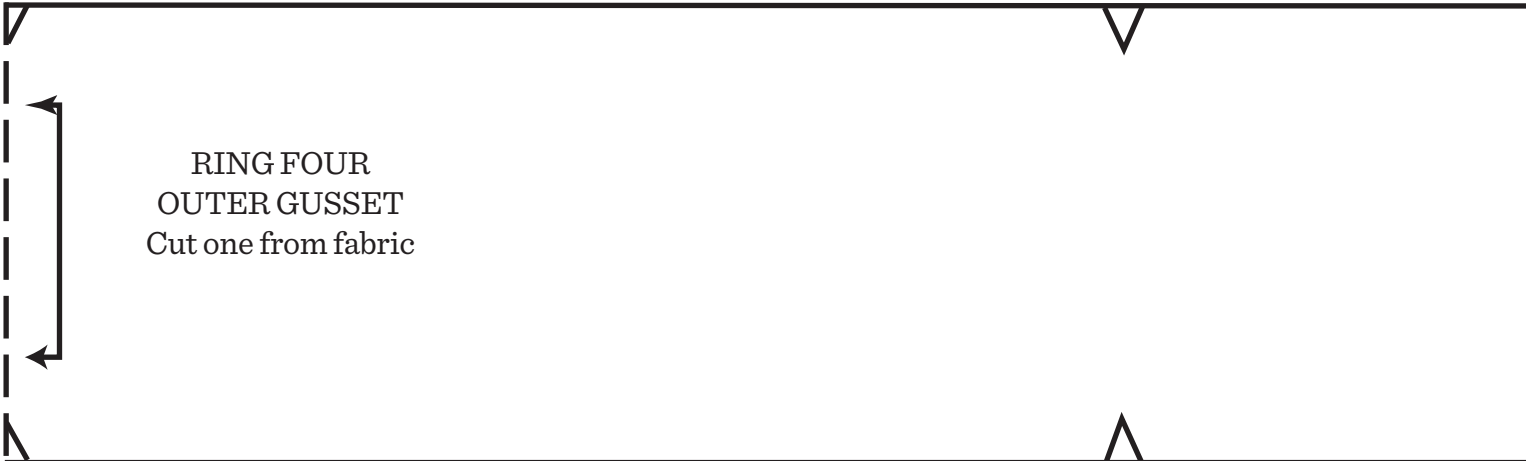

RING FOUR
OUTER GUSSET
Cut one from fabric

The diagram shows a rectangular pattern for the Ring Four Outer Gusset. It features a dashed vertical line on the left side with arrows pointing inward, indicating a fold. The top edge has a downward-pointing triangle, and the bottom edge has an upward-pointing triangle.



RING FIVE
OUTER GUSSET
Cut one from fabric

The diagram shows a rectangular pattern for the Ring Five Outer Gusset. It features a dashed vertical line on the left side with arrows pointing inward, indicating a fold. The top edge has a downward-pointing triangle, and the bottom edge has an upward-pointing triangle.

10

RING THREE
OUTER GUSSET
Cut one from fabric

RING FOUR
OUTER GUSSET
Cut one from fabric

RING FIVE
OUTER GUSSET
Cut one from fabric

RING FIVE
INNER GUSSET
Cut one from fabric

×

×

RING FOUR
INNER GUSSET
Cut one from fabric

×

×

RING THREE
INNER GUSSET
Cut one from fabric

×

×

RING TWO
INNER GUSSET
Cut one from fabric

×

×

12

